

Nr 8 Scena VII

Oskar Kolberg

Andante

Violini II

10

17

22

27

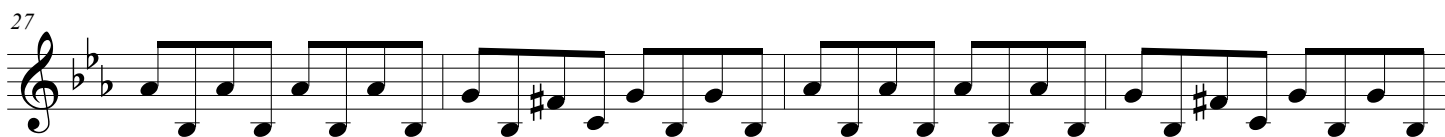

31

35

39

**Allegro**

pizz.

arco

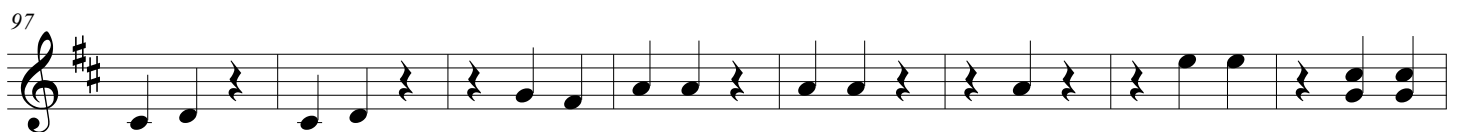
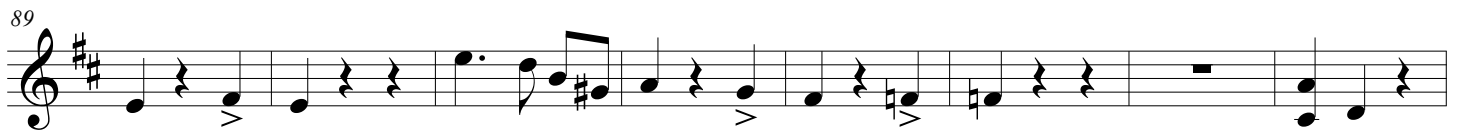
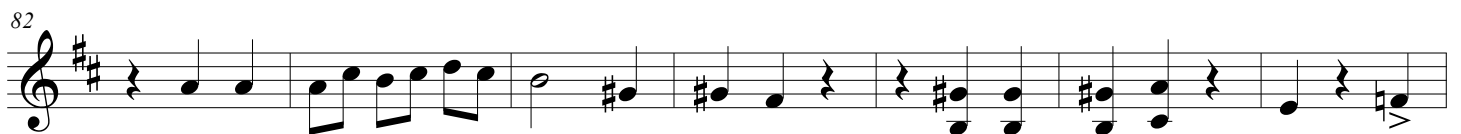
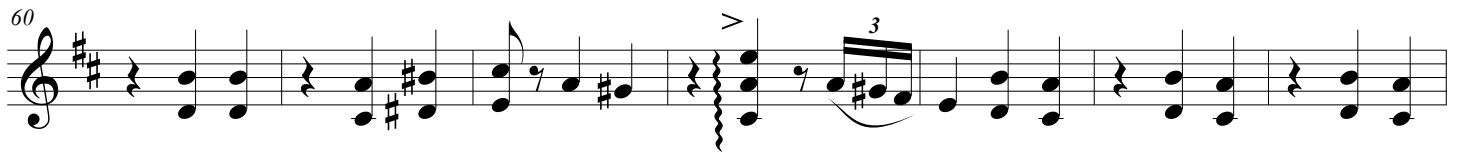
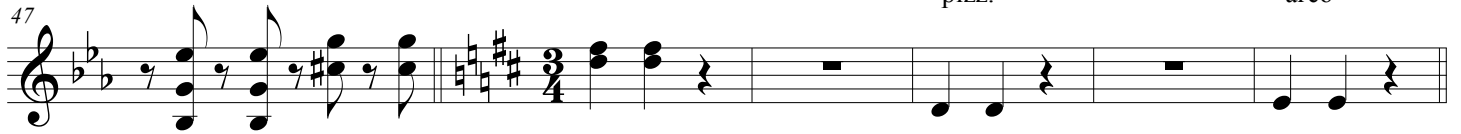

105

112

120

128

135

142

149

157

165

